Kultur, teknik- og miljøforvaltningen
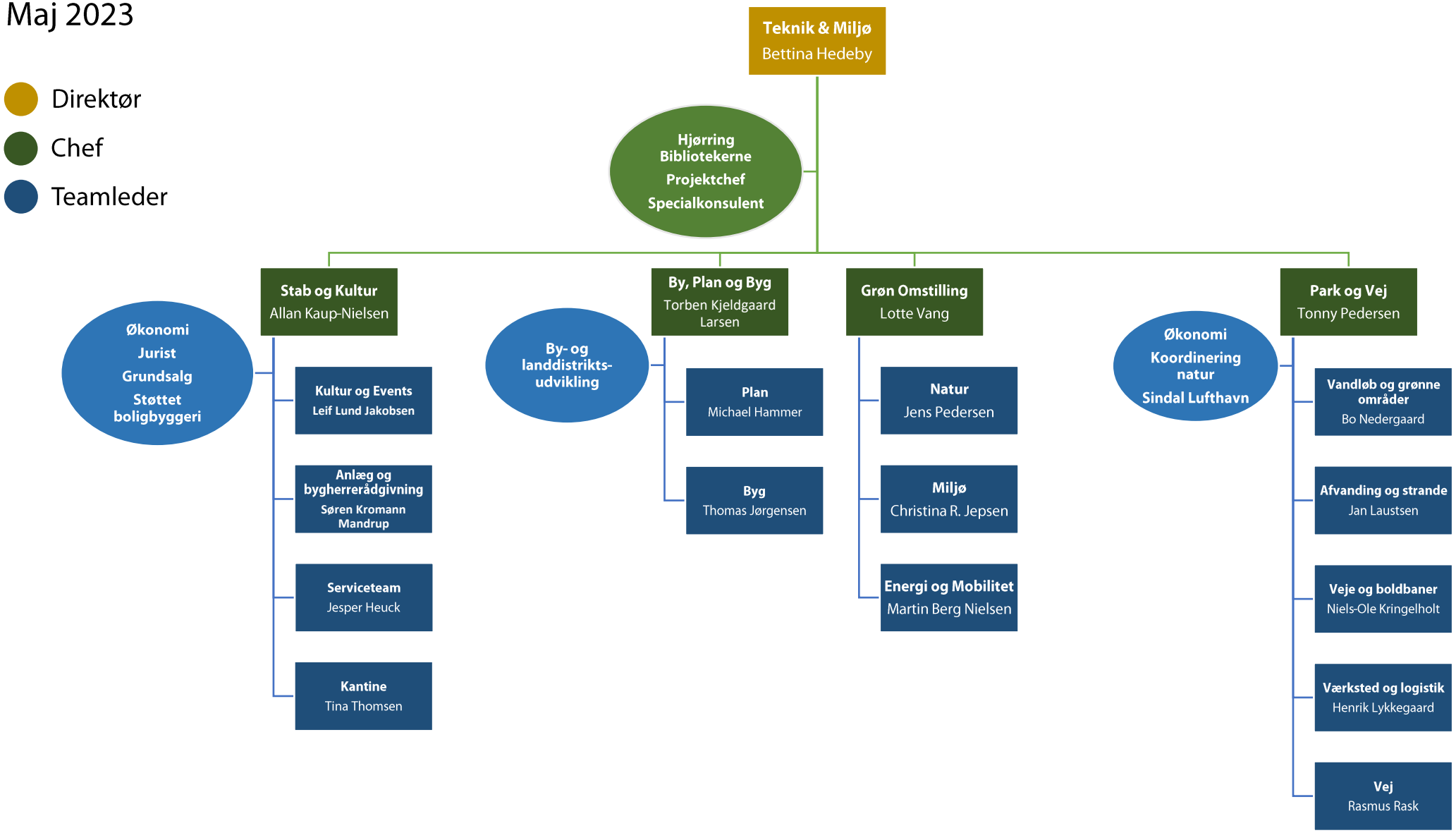
Maj 2023